

# Ukrainean Folksong Suite

## 1. Ukraine National Anthem - Державний Гімн України

**A** *Maestoso* ♩ = 80

*p* *mf*

**B**

*p*

*mf* *p*

**C**

*mf*

*poco rit*.....

*p*

**D** *A Tempo Grandioso* ♩ = 75

*f*

*ritardando*.....

*ff*

## 2. What a Moonlit Night - Ніч яка місячна

Andante  $\text{♩} = 40$

**A** (a tempo)

### 3. Shchedryk / Generous - Щедрик

allegro ♩ = 150

*mf* *pp*

7 *p* *mp* **13**

14 *mf*

21 *f* *mf* *f*

27 *mp* *f* *mp* **33**

34 *pp* *p* *mp* **45**

46 *mf*

53 *f* *mf* **53**

58 *f* *mf* *f* *mp* **61**

64 *> mp* *p* *lunga* *Presto* ♩ = 170

# 4. In the grove by the Danube - Ой У Гаю, При Дунаю

## 1. Verse

Andante moderato ♩ = 86

poco rit.....

A Tempo

13

A Tempo

## 2. Verse

30

## Interlude

## 3. Verse

51

poco rit.....

# 5. Oh Marichko - Ой, Марічко

Intro - Animato ♩ = 144

*p*

Verse 1-2-3

11

*mf*

In Concert, play only 2 times

Play 3 times

18

Interlude 1

25

*p*

Verse 4-5

31

*mp*

38

Interlude 2

45

*p*

51

Verse 6-7

57

*mf*

64

**Dance**

71

*f*

79

# 6. Oh, in Cherry Orchard - Ой, у вишневого саду

Andante ♩ = 75

Verse 1

# 7. Nalia carries Water - Несе Галя воду

## Verse 1

Andante  $\text{♩} = 80$  *p* poco rit..... a Tempo  $\text{♩} = 80$  *mp*

9

18

21 **Animato**  $\text{♩} = 140$  *f*

25

## Verse 2

30 *mf*

38

## Verse 3

45 *mf*

52

59

64 64

*mp* 5 3 5

70 Verse 4-5

*mp*

78

85 86

*f* 5 3 5

90 Verse 6 *Andante* ♩ = 80 *ac* . . . . .

*p*

97 . . . . . ce . . . . . le . . . . . ran . . . . .

*mf*

104 do . . . . . Verse 7 *Animato* ♩ = 140 *cre* . . . . .

*cre*

112 *ac* . . . . . *ce* . . . . . *le* . . . . . *ran* . . . . . *do* . . . . . *poco* . . . . . *a* . . . . .

*f*

120 *poco* . . . . .

*f* 1

# 8. Chervona Ruta - Червона Рута

Andante ♩ = 90

meno mo

1

*mp*

*p*

Allegro ♩ = 128

Verse 1, 2 & 3

7

*mf*

*mf marcato*

17

19

3

Refrain

23

1

*f*

In Concert, don't Repeat

35

Play 3 times

Verse 4

40

*mf*

SSO

51 51

57 Refrain

63 67

68 poco rit.....

73 73 meno e marcato

# 9. Prayer for Ukraine - Молитва За Україну

Andante ♩ = 75

*p quasi legato*

6 **A** *mp*

12 **B** *mf*

18

23 **C** *pp* *mp*

*allargando*.....

29 *f*

# Ukrainean Folksong Suite

## 1. Ukraine National Anthem - Державний Гімн України

**A** *Maestoso* ♩ = 80

*p* *mf*

6

**B** *p* *mf*

14 *p*

**C** *mf*

23 *poco rit*..... *p*

**D** *A Tempo Grandioso* ♩ = 75 *f*

30 *ritardando*..... *ff*

## 2. What a Moonlit Night - Ніч яка місячна

Andante  $\text{♩} = 40$

1 *p*

9 **A** (a tempo) *p*

16

23 **B**

29 poco rit. .... **C** a tempo 1 *p* *mp*

37

43 **D**

51 In Concert, go to 2. Volta 1.

57 **E** *mf* ritardando .....

64 a tempo *p* ritardando .....

### 3. Shchedryk / Generous - Щедрик

allegro  $\text{♩} = 150$

1

3

*pp* *p*

13

*mp* *mf*

21

*f* *f*

27

33

*mf* *f* *mp* *mp*

35

*pp* *p*

42

45

*mp*

49

53

*mf* *f*

55

61

*mf* *f* *mp* *f* *mp*

62

*mp* *p*

lunga Presto  $\text{♩} = 170$

# 4. In the grove by the Danube - Ой У Гаю, При Дунаю

## 1. Verse

Andante moderato ♩ = 86 poco rit..... A Tempo

## 2. Verse

A Tempo

## Interlude

## 3. Verse

# 5. Oh Marichko - Ой, Марічко

Intro - Animato ♩ = 144

*mp*

13 **Verse 1-2-3**

*mf*

19 **In Concert, play only 2 times** **Play 3 times**

25 **Interlude 1**

*mp*

32 **Verse 4-5**

*mp*

40 **Interlude 2**

*p*

47

52

1. 2.

Verse 6-7

58 *mf*

64

Dance

71 *f*

79

# 6. Oh, in Cherry Orchard - Ой, у вишневого саду

Andante  $\text{♩} = 75$

Verse 1

*mf* *p* *p legato*

7

12 *mp* poco rit.

17 a Tempo Verse 2 *mf*

22

27 rit..... a Tempo *p*

Verse 3

32 *p*

37 poco rit. *mp* *p*

42 meno mosso rit..... *p*

# 7. Halia carries Water - Несе Галя воду

## Verse 1

Andante ♩ = 80

росо rit.....

a Tempo ♩ = 80

10

## 21 Animato ♩ = 140

19

24

## Verse 2

29

35

## Verse 3

43

51

## 64

59

65

Verse 4-5

70 *mp*

78

86

86 *f*

Verse 6 Andante ♩ = 80

92 *mp* ac - - - - - ce - - - - -  
cre - - - - - scen

99 le - - - - - ran - - - - - do - - - - -  
do - - - - - poco - - - - - a - - - - - poco - - - - - *mf*

Verse 7 Animato ♩ = 140

105 *1* cre - - - - -

112 ac - - - - - ce - - - - - le - - - - - ran - - - - - do - - - - - poco - - - - -  
scen - - - - - do - - - - -

119 a - - - - - poco - - - - - *1*

# 8. Chervona Ruta - Червона Рута

Andante ♩ = 90

*mp*

6

meno mosso

Allegro ♩ = 128

Verse 1, 2 & 3

*p* *mf*

11

*mp*

19

19

*mp*

25

Refrain

*mf marcato*

29

*mf marcato*

33

35

*mf marcato*

37

In Concert, don't Repeat

Play 3 times

*mf marcato*

41 Verse 4

*mp* *mf*

46

51 51

55

59 Refrain

*mf*

64 67

69 poco rit.....

73 73 ..... *meno e marcato*

*f*

# 9. Prayer for Ukraine - Молитва За Україну

Andante ♩ = 75

*p quasi legato*

5

9 **A**

*mp*

13

17 **B**

*mf*

21

25 **C**

*pp* *mp* *f* allargando.....

31

# Ukrainean Folksong Suite

## 1. Ukraine National Anthem - Державний Гімн України

**A** **Maestoso** ♩ = 80

*p* *mf*

**B**

*p*

*mf* *p*

**C**

*mf*

*poco rit.....*

*p*

**D** **A Tempo Grandioso** ♩ = 75

*f*

*ritardando.....*

*ff*

## 2. What a Moonlit Night - Ніч яка місячна

Andante  $\text{♩} = 40$

*p*

**A** (a tempo)

*mp*

**1**

**B** *poco rit.*  
*p*

**C** a tempo  
*p* **2** *mp*

**2**

**D** In Concert, go to 2. Volta  
**1.** **2.**

**E** *ritardando*.....  
*mp*

a tempo *ritardando*.....  
*p*

Oboe

### 3. Shchedryk / Generous - Щедрик

allegro ♩ = 150

*mf* *pp*

7 **13**

14 *p* *mp*

14 *mf*

21 **21** *f* *mf* *f*

27 *mp* *f* *mp* **33**

34 **3** *pp* *p* *mp* **45**

46 *mf*

53 **53** *f* *mf*

58 **61** *f* *mf* *f* *mp*

64 *lunga* *Presto* ♩ = 170  
*> mp* *p*

# 4. In the grove by the Danube - Ой У Гаю, При Дунаю

## 1. Verse

Andante moderato ♩ = 86

*p* *poco rit.* *A Tempo*

7 13

*A Tempo* 2. Verse

21 *Bsn* *mp* *p*

28 30 *f* *mp*

Interlude

35 *mf* *mp*

3. Verse

42 *mp*

49 51 *ff* *poco rit.*

54 *meno mosso* *p* *poco rit.*

# 5. Oh Marichko - Ой, Марічко

Intro - Animato ♩ = 144

*p*

## Verse 1-2-3

11

*mf*

In Concert, play only 2 times

Play 3 times

18

## Interlude 1

25

*p*

## Verse 4-5

31

*mp*

38

## Interlude 2

45

*p*

51

## Verse 6-7

57

*mf*

64

*p*

71 **Dance**

79

Oboe

# 6. Oh, in Cherry Orchard - Ой, у вишневого саду

Andante  $\text{♩} = 75$

Verse 1

# 7. Halia carries Water - Несе Галя воду

## Verse 1

Andante ♩ = 80      poco rit. ....      a Tempo ♩ = 80

*p*      *mp*

21 Animato ♩ = 140

*f*      *mp*

*mp*

## Verse 2

*mf*

*mf*

## Verse 3

*mf*

*mf*

*mf*

64 64

*mp* 5 3 5 gliss.

70 Verse 4-5

*mp* gliss.

78 1.

gliss.

85 2. 86 1.

*f* 5 3 5 gliss.

90 2. Verse 6 *Andante* ♩ = 80 *ac* . . . . .

*p* gliss.

97 . . . . . ce . . . . . le . . . . . ran . . . . .

*mf* gliss.

104 . . . . . do . . . . . Verse 7 *Animato* ♩ = 140 *cre* . . . . .

*mf* gliss.

112 *ac* . . . . . ce . . . . . le . . . . . ran . . . . . do . . . . . poco . . . . . a . . . . .

*f* gliss.

120 *poco* . . . . . 1

*f* gliss.

Oboe

# 8. Chervona Ruta - Червона Рута

Andante  $\text{♩} = 90$

1

*mp*

6

meno mosso

Allegro  $\text{♩} = 128$  Verse 1, 2 & 3

*p*

*mf*

*mf marcato*

11

17

19

*mf marcato*

3

23

Refrain

1

*f*

29

35

In Concert, don't Repeat

40

Play 3 times

Verse 4

*mf*

46

51 **51**

57 **Refrain**

63 **67**

68 **poco rit.....**

73 **73** ..... **meno e marcato**

Oboe

# 9. Prayer for Ukraine - Молитва За Україну

Andante ♩ = 75

*p quasi legato*

6 **A**

*mp*

12 **B**

*mf*

18

23 **C**

*pp* *mp*

29 **allargando**.....

*f*

# Ukrainean Folksong Suite

## 1. Ukraine National Anthem - Державний Гімн України

**A** **Maestoso** ♩ = 80

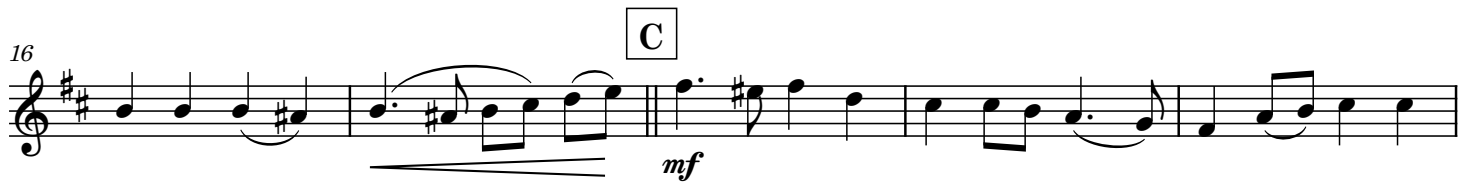
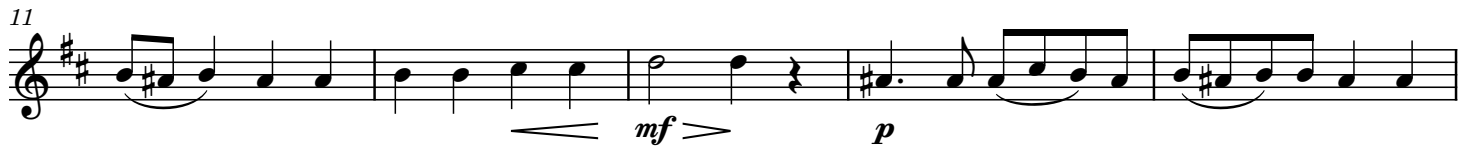

English Horn

## 2. What a Moonlit Night - Ніч яка місячна

Andante  $\text{♩} = 40$

1

*p*

9 **A** (a tempo)

*p*

16

24 **B**

31 poco rit. .... **C** a tempo

1

*p* *mp*

39

47 **D**

In Concert, go to 2. Volta

55 1. 2. **E**

*mf*

62 ritardando ..... a tempo ritardando .....

*p*

English Horn

3. Shchedryk / Generous - Щедрик

allegro ♩ = 150

1 3

*pp* *p*

13

*mp* *mf*

21

*f*

27 33

*mf* *f* *mp* *mp*

35

*pp* *p*

45

*mp*

49 53

*mf* *f*

55 61

*mf* *f* *mp* *p*

62

*mp* *p*

lunga Presto ♩ = 170

English Horn

5. Oh Marichko - Ой, Марічко

Intro - Animato ♩ = 144

Verse 1-2-3

In Concert, play only 2 times

Interlude 1

Verse 4-5

Interlude 2

58 **Verse 6-7**

66 1. 2. **Dance**

74

81

*mf*

*f*

English Horn

6. Oh, in Cherry Orchard - Ой, у вишневого саду

Andante ♩ = 75

Verse 1

# 7. Nalia carries Water - Несе Галя воду

Andante ♩ = 80

poco rit. ....

Verse 1 a Tempo ♩ = 80

21 Animato ♩ = 140

Verse 3

64

70 **Verse 4-5**  
*mp*

77

84 **1.** **2.** **86**  
*f* 5 3 5

90 **Verse 6** *Andante* ♩ = 80 *ac* . . . . .

97 . . . ce . . . . . le . . . . . ran . . . . . do . . .  
*cre* . . . scen . . . do . . . poco . . . a . . . poco . . . *mf*

105 **Verse 7** *Animato* ♩ = 140 **1**  
*cre* . . .

112 ac . . . ce . . . le . . . ran . . . do . . . poco . . . . .  
 . . . scen . . . do . . . . .

119 a . . . poco . . . . . **1**

English Horn

8. Chervona Ruta - Червона Рута

Andante ♩ = 90

meno mo

Verse 1, 2 & 3

Allegro ♩ = 128

Refrain

In Concert, don't Repeat

Play 3 times

41 **Verse 4**

mp mf

SSO

46

51

55 **Refrain**

mf

60

66

73

poco rit..... meno e marcato

f

English Horn

# 9. Prayer for Ukraine - Молитва За Україну

Andante ♩ = 75

*p quasi legato*

5

9 **A**

*mp*

13

17 **B**

*mf*

21

25 **C**

*pp* *mp* *f* allargando.....

31